BIND10 statistics plan
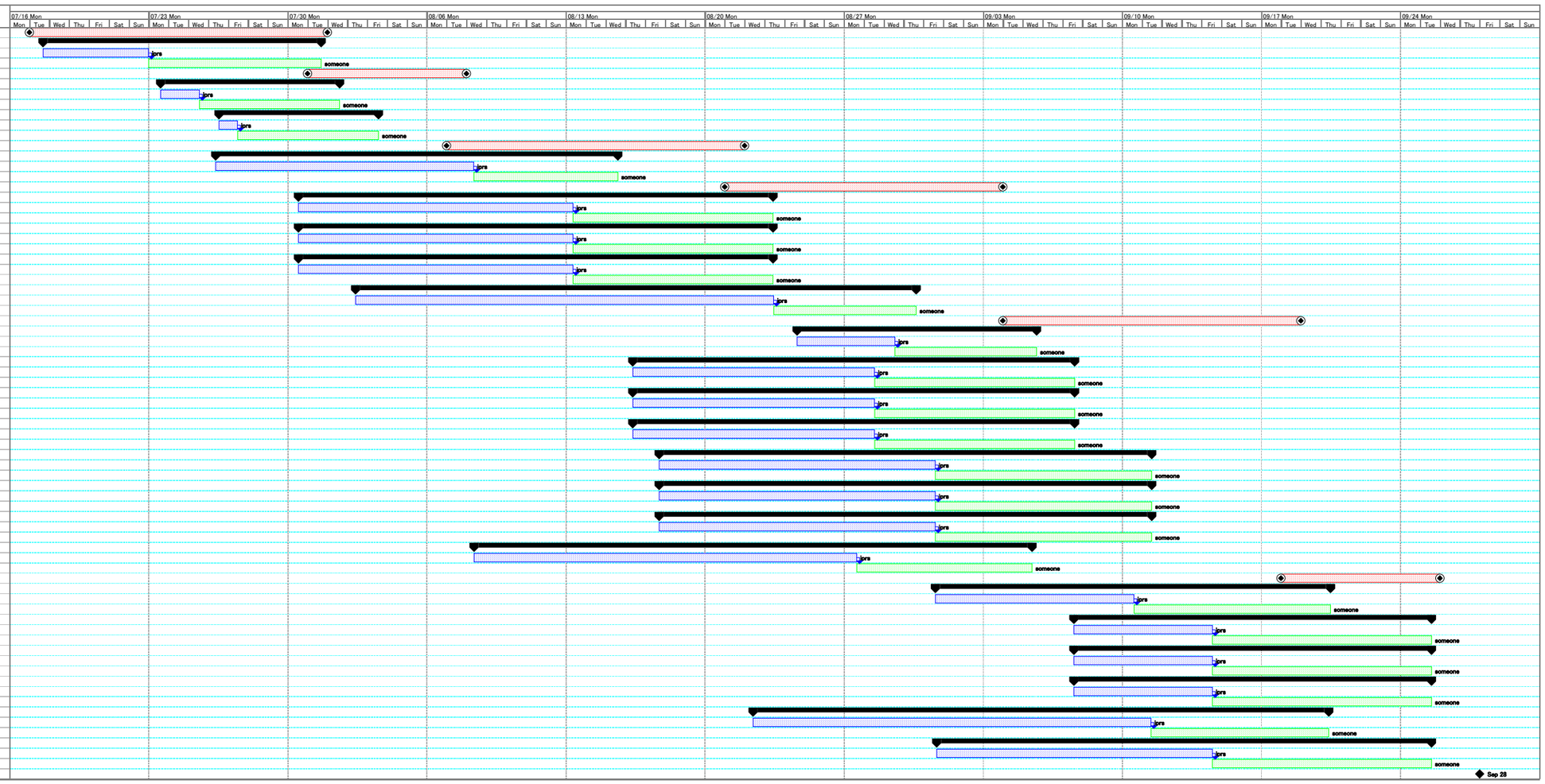
ID	TaskID	TicketID	Task	Start	End	Previous TaskID	Owner
1	1		Sprint-20120731	Jul 17	Jul 31		
2	2	#2135	design a new statistics model	Jul 17	Jul 31		
3	2.1		accepted	Jul 17	Jul 23		jprs
4	2.2		reviewing	Jul 23	Jul 31	3	someone
5	3		Sprint-20120807	Jul 31	Aug 07		
6	4	#2136	update the stats daemon according to the new statistics model	Jul 23	Aug 01		
7	4.1		accepted	Jul 23	Jul 25		jprs
8	4.2		reviewing	Jul 25	Aug 01	7	someone
9	5	#2137	update the boss module according to the new statistics model	Jul 26	Aug 03		
10	5.1		accepted	Jul 26	Jul 27		jprs
11	5.2		reviewing	Jul 27	Aug 03	10	someone
12	6		Sprint-20120821	Aug 07	Aug 21		
13	7	#2138	update the stats daemon according to the new statistics model	Jul 26	Aug 15		
14	7.1		accepted	Jul 26	Aug 08		jprs
15	7.2		reviewing	Aug 08	Aug 15	14	someone
16	8		Sprint-20120904	Aug 21	Sep 04		
17	9	#tbd1	Implement counters into Auth (1/6)	Jul 30	Aug 23		
18	9.1		accepted	Jul 30	Aug 13		jprs
19	9.2		reviewing	Aug 13	Aug 23	18	someone
20	10	#tbd2	Implement counters into Auth (2/6)	Jul 30	Aug 23		
21	10.1		accepted	Jul 30	Aug 13		jprs
22	10.2		reviewing	Aug 13	Aug 23	21	someone
23	11	#tbd3	Implement counters into Auth (3/6)	Jul 30	Aug 23		
24	11.1		accepted	Jul 30	Aug 13		jprs
25	11.2		reviewing	Aug 13	Aug 23	24	someone
26	12	#tbd7	Implement counters into Xfrout (1/3)	Aug 02	Aug 30		
27	12.1		accepted	Aug 02	Aug 23		jprs
28	12.2		reviewing	Aug 23	Aug 30	27	someone
29	13		Sprint-20120918	Sep 04	Sep 18		
30	14	#tbd8	Implement counters into Xfrout (2/3)	Aug 24	Sep 05		
31	14.1		accepted	Aug 24	Aug 29		jprs
32	14.2		reviewing	Aug 29	Sep 05	31	someone
33	15	#tbd4	Implement counters into Auth (4/6)	Aug 16	Sep 07		
34	15.1		accepted	Aug 16	Aug 28		jprs
35	15.2		reviewing	Aug 28	Sep 07	34	someone
36	16	#tbd5	Implement counters into Auth (5/6)	Aug 16	Sep 07		
37	16.1		accepted	Aug 16	Aug 28		jprs
38	16.2		reviewing	Aug 28	Sep 07	37	someone
39	17	#tbd6	Implement counters into Auth (6/6)	Aug 16	Sep 07		
40	17.1		accepted	Aug 16	Aug 28		jprs
41	17.2		reviewing	Aug 28	Sep 07	40	someone
42	18	#tbd10	Implement counters into Xfrin (1/3)	Aug 17	Sep 11		
43	18.1		accepted	Aug 17	Aug 31		jprs
44	18.2		reviewing	Aug 31	Sep 11	43	someone
45	19	#tbd11	Implement counters into Xfrin (2/3)	Aug 17	Sep 11		
46	19.1		accepted	Aug 17	Aug 31		jprs
47	19.2		reviewing	Aug 31	Sep 11	46	someone
48	20	#tbd12	Implement counters into Xfrin (3/3)	Aug 17	Sep 11		
49	20.1		accepted	Aug 17	Aug 31		jprs
50	20.2		reviewing	Aug 31	Sep 11	49	someone
51	21	#tbd13	Implement function to identify zone into Auth	Aug 08	Sep 05		
52	21.1		accepted	Aug 08	Aug 27		jprs
53	21.2		reviewing	Aug 27	Sep 05	52	someone
54	22		Sprint-20120925	Sep 18	Sep 25		
55	23	#tbd9	Implement counters into Xfrout (3/3)	Aug 31	Sep 20		
56	23.1		accepted	Aug 31	Sep 10		jprs
57	23.2		reviewing	Sep 10	Sep 20	56	someone
58	24	#tbd14	Implement per-zone counters into Auth (1/3)	Sep 07	Sep 25		
59	24.1		accepted	Sep 07	Sep 14		jprs
60	24.2		reviewing	Sep 14	Sep 25	59	someone
61	25	#tbd15	Implement per-zone counters into Auth (2/3)	Sep 07	Sep 25		
62	25.1		accepted	Sep 07	Sep 14		jprs
63	25.2		reviewing	Sep 14	Sep 25	62	someone
64	26	#tbd16	Implement per-zone counters into Auth (3/3)	Sep 07	Sep 25		
65	26.1		accepted	Sep 07	Sep 14		jprs
66	26.2		reviewing	Sep 14	Sep 25	65	someone
67	27	#tbd17	Update Stats to support differential statistics updates	Aug 22	Sep 20		
68	27.1		accepted	Aug 22	Sep 11		jprs
69	27.2		reviewing	Sep 11	Sep 20	68	someone
70	28	#tbd18	Update Auth to support differential statistics updates	Aug 31	Sep 25		
71	28.1		accepted	Aug 31	Sep 14		jprs
72	28.2		reviewing	Sep 14	Sep 25	71	someone
73	29		Beta release	Sep 28	Sep 28