BIND 10 Statistics Plan

2012-08-16 JPRS
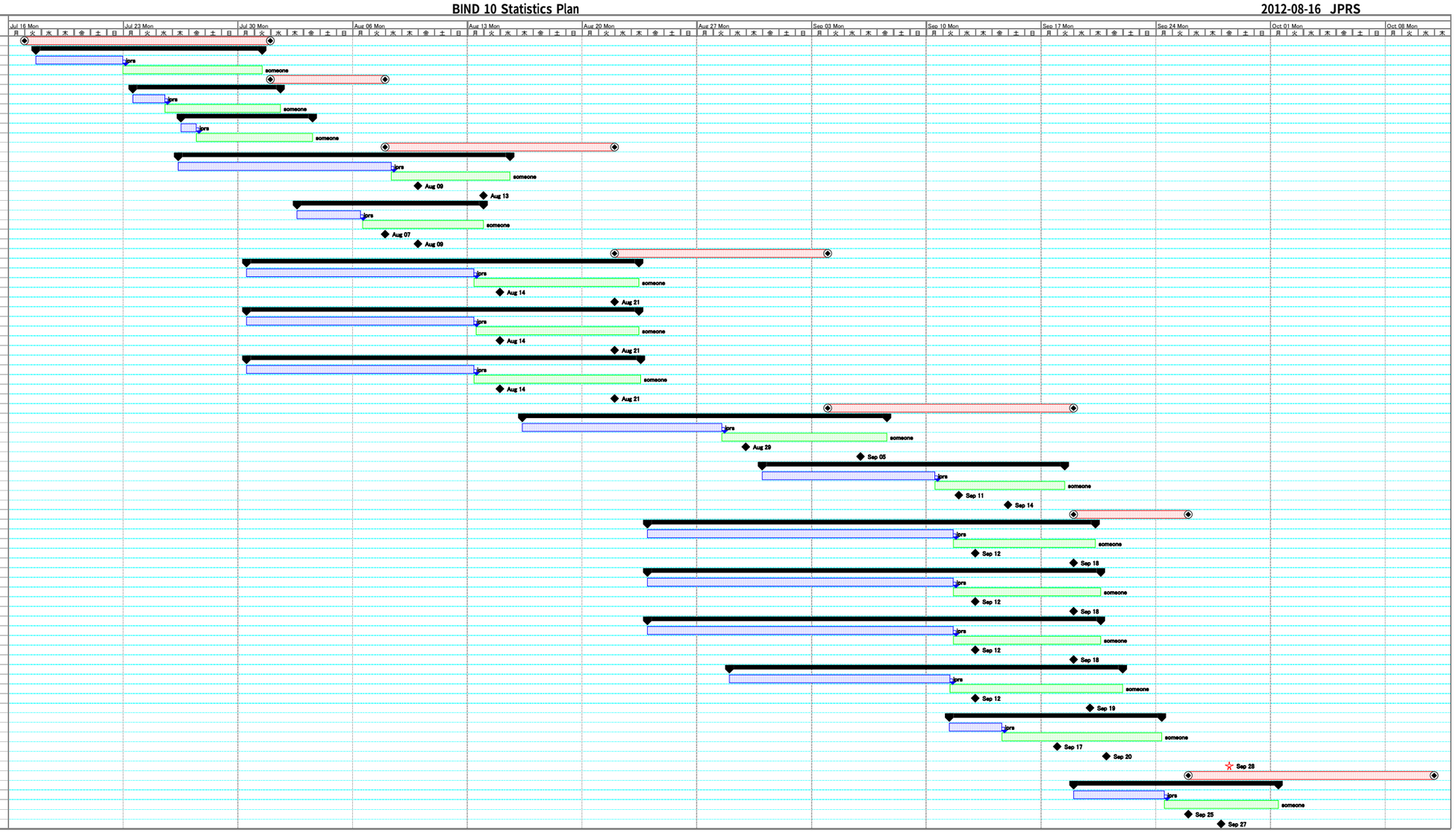
ID	TaskID	TicketID	Task	Duration	Start	End	Previous ID	Owner
1	1		**Sprint-20120731**	11.73d?	Jul 17	Jul 31		
2	**2**	**#2135**	**design a new statistics model**	**10.2d?**	**Jul 17**	**Jul 31**		
3	2.1		accepted	3.27d?	Jul 17	Jul 23		jprs
4	2.2		reviewing	6.93d	Jul 23	Jul 31	3	someone
5	3		**Sprint-20120807**	5.33d?	Aug 01	Aug 07		
6	**4**	**#2136**	**update the stats daemon according to the new statistics model**	**7.5d?**	**Jul 23**	**Aug 01**		
7	4.1		accepted	2d?	Jul 23	Jul 25		jprs
8	4.2		reviewing	5.5d?	Jul 25	Aug 01	7	someone
9	**5**	**#2137**	**update the boss module according to the new statistics model**	**6.5d?**	**Jul 26**	**Aug 03**		
10	5.1		accepted	1d?	Jul 26	Jul 27		jprs
11	5.2		reviewing	5.5d?	Jul 27	Aug 03	10	someone
12	6		**Sprint-20120821**	10.67d?	Aug 08	Aug 21		
13	**7**	**#2138**	**update the Auth module according to the new statistics model**	**15.58d?**	**Jul 26**	**Aug 15**		
14	7.1		accepted	9.58d?	Jul 26	Aug 08		jprs
15	7.2		reviewing	6d?	Aug 08	Aug 15	14	someone
16	7.3		deadline(first feedback)	0d?	Aug 09	Aug 09		someone
17	7.4		deadline(final feedback)	0d?	Aug 13	Aug 13		someone
18	**8**	**#2179**	**Update Stats to support differential statistics updates**	**7.73d?**	**Aug 02**	**Aug 13**		
19	8.1		accepted	1.86d?	Aug 02	Aug 06		jprs
20	8.2		reviewing	5.6d?	Aug 06	Aug 13	19	someone
21	8.3		deadline(first feedback)	0d?	Aug 07	Aug 07		someone
22	8.4		deadline(final feedback)	0d?	Aug 09	Aug 09		someone
23	9		**Sprint-20120904**	9.6d?	Aug 22	Sep 03		
24	**10**	**#2154**	**Create a set of counters to hold auth statistics items**	**19.15d?**	**Jul 30**	**Aug 23**		
25	10.1		accepted	10.4d?	Jul 30	Aug 13		jprs
26	10.2		reviewing	8.75d?	Aug 13	Aug 23	25	someone
27	10.3		deadline(first feedback)	0d?	Aug 14	Aug 14		someone
28	10.4		deadline(final feedback)	0d?	Aug 21	Aug 21		someone
29	**11**	**#2155**	**Collect query/response statistics items in Auth module**	**19.15d?**	**Jul 30**	**Aug 23**		
30	11.1		accepted	10.4d?	Jul 30	Aug 13		jprs
31	11.2		reviewing	8.44d?	Aug 13	Aug 23	30	someone
32	11.3		deadline(first feedback)	0d?	Aug 14	Aug 14		someone
33	11.4		deadline(final feedback)	0d?	Aug 21	Aug 21		someone
34	**12**	**#2157**	**Create an interface to pass statistics counters in Auth module**	**19.37d?**	**Jul 30**	**Aug 23**		
35	12.1		accepted	10.4d?	Jul 30	Aug 13		jprs
36	12.2		reviewing	8.97d?	Aug 13	Aug 23	35	someone
37	12.3		deadline(first feedback)	0d?	Aug 14	Aug 14		someone
38	12.4		deadline(final feedback)	0d?	Aug 21	Aug 21		someone
39	13		**Sprint-20120918**	11.73d?	Sep 04	Sep 18		
40	**14**	**#2156**	**Collect socket statistics items in Auth module**	**17.71d?**	**Aug 16**	**Sep 07**		
41	14.1		accepted	8.96d?	Aug 16	Aug 28		jprs
42	14.2		reviewing	8.75d?	Aug 28	Sep 07	41	someone
43	14.3		deadline(first feedback)	0d?	Aug 29	Aug 29		someone
44	14.4		deadline(final feedback)	0d?	Sep 05	Sep 05		someone
45	**15**	**#2158**	**Implement counters into Xfrout (1/3)**	**13.2d?**	**Aug 31**	**Sep 18**		
46	15.1		accepted	6.93d?	Aug 31	Sep 10		jprs
47	15.2		reviewing	6.27d?	Sep 10	Sep 18	46	someone
48	15.3		deadline(first feedback)	0d?	Sep 11	Sep 11		someone
49	15.4		deadline(final feedback)	0d?	Sep 14	Sep 14		someone
50	16		**Sprint-20120925**	5.33d?	Sep 19	Sep 25		
51	**17**	**#tbd14**	**Implement per-zone counters into Auth (1/3)**	**20.27d?**	**Aug 24**	**Sep 20**		
52	17.1		accepted	13.73d?	Aug 24	Sep 11		jprs
53	17.2		reviewing	6.54d?	Sep 11	Sep 20	52	someone
54	17.3		deadline(first feedback)	0d?	Sep 12	Sep 12		someone
55	17.4		deadline(final feedback)	0d?	Sep 18	Sep 18		someone
56	**18**	**#tbd15**	**Implement per-zone counters into Auth (2/3)**	**21.18d?**	**Aug 24**	**Sep 20**		
57	18.1		accepted	13.73d?	Aug 24	Sep 11		jprs
58	18.2		reviewing	7.45d?	Sep 11	Sep 20	57	someone
59	18.3		deadline(first feedback)	0d?	Sep 12	Sep 12		someone
60	18.4		deadline(final feedback)	0d?	Sep 18	Sep 18		someone
61	**19**	**#tbd16**	**Implement per-zone counters into Auth (3/3)**	**21.18d?**	**Aug 24**	**Sep 20**		
62	19.1		accepted	13.73d?	Aug 24	Sep 11		jprs
63	19.2		reviewing	7.45d?	Sep 11	Sep 20	62	someone
64	19.3		deadline(first feedback)	0d?	Sep 12	Sep 12		someone
65	19.4		deadline(final feedback)	0d?	Sep 18	Sep 18		someone
66	**20**	**#tbd18**	**Update Auth to support differential statistics updates**	**19.2d?**	**Aug 29**	**Sep 21**		
67	20.1		accepted	10d?	Aug 29	Sep 11		jprs
68	20.2		reviewing	9.2d?	Sep 11	Sep 21	67	someone
69	20.3		deadline(first feedback)	0d?	Sep 12	Sep 12		someone
70	20.4		deadline(final feedback)	0d?	Sep 19	Sep 19		someone
71	**21**	**#tbd8**	**Implement counters into Xfrout (2/3)**	**9.48d?**	**Sep 11**	**Sep 24**		
72	21.1		accepted	3.73d?	Sep 11	Sep 14		jprs
73	21.2		reviewing	5.75d?	Sep 14	Sep 24	72	someone
74	21.3		deadline(first feedback)	0d?	Sep 17	Sep 17		someone
75	21.4		deadline(final feedback)	0d?	Sep 20	Sep 20		someone
76	22		**Beta release**	0d?	Sep 28	Sep 28		
77	23		**Sprint-20121010**	10.67d?	Sep 26	Oct 10		
78	**24**	**#tbd9**	**Implement counters into Xfrout (3/3)**	**9.06d?**	**Sep 19**	**Oct 01**		
79	24.1		accepted	3.73d?	Sep 19	Sep 24		jprs
80	24.2		reviewing	5.33d?	Sep 24	Oct 01	79	someone
81	24.3		deadline(first feedback)	0d?	Sep 25	Sep 25		someone
82	24.4		deadline(final feedback)	0d?	Sep 27	Sep 27		someone